

Legend

● Monitoring Well

N

0 4

Scale in Miles

Corcoran Clay extent

June 2021

TODD 

GROUNDWATER

Planned Monitoring Well Locations



Two monitoring wells, one shallow and one deep, will be constructed at this location.

January 2021



**Monitoring Well
Location 1
Hazelwood Ct, Salida**



Two monitoring wells, one shallow and one deep, will be constructed at this location.

January 2021



TODD
GROUNDWATER

**Monitoring Well
Location 2
River Pine Ct, Modesto**



Two monitoring wells, one shallow and one deep, will be constructed at this location.

January 2021
TODD  GROUNDWATER

Monitoring Well Location 3 Oregon Drive, Modesto



Two monitoring wells, one shallow and one deep, will be constructed at this location.

January 2021
TODD 
GROUNDWATER

**Monitoring Well
Location 4
Fern Court, Riverbank**



Two monitoring wells, one shallow and one deep, will be constructed at this location.

January 2021
TODD  GROUNDWATER

Monitoring Well Location 5 Autumnwood Ct, Oakdale
--

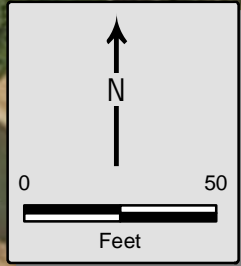

6

Enid Dr

Tiscell Dr

Harriett Dr

Two monitoring wells, one shallow and one deep, will be constructed at this location.

January 2021

TODD
GROUNDWATER

**Monitoring Well
Location 6
Enid Drive, Waterford**

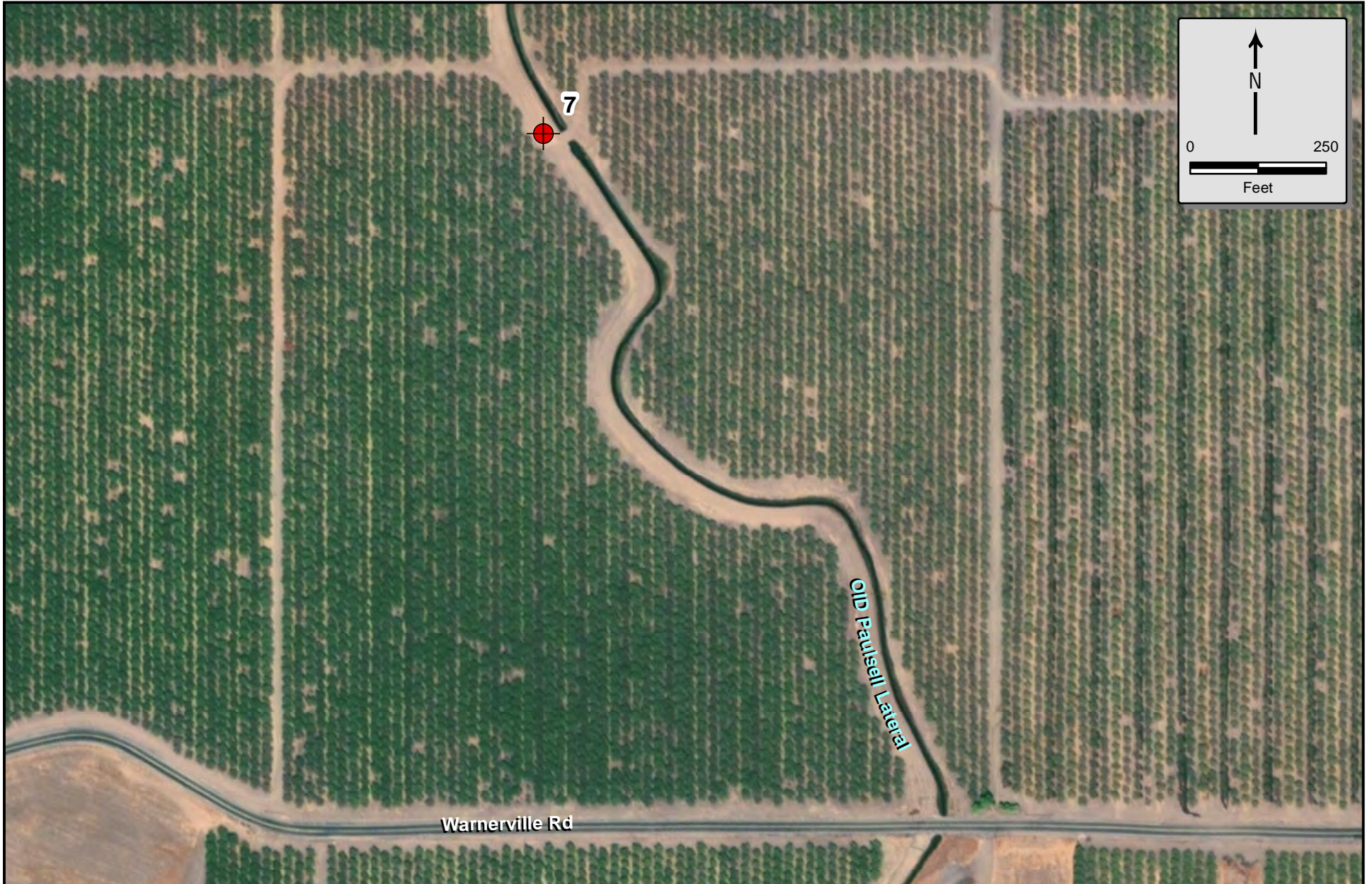

One monitoring well will be constructed at this location.

January 2021



TODD
GROUNDWATER

Monitoring Well Location 7
Old Paulsell Lateral,
Eastern Subbasin

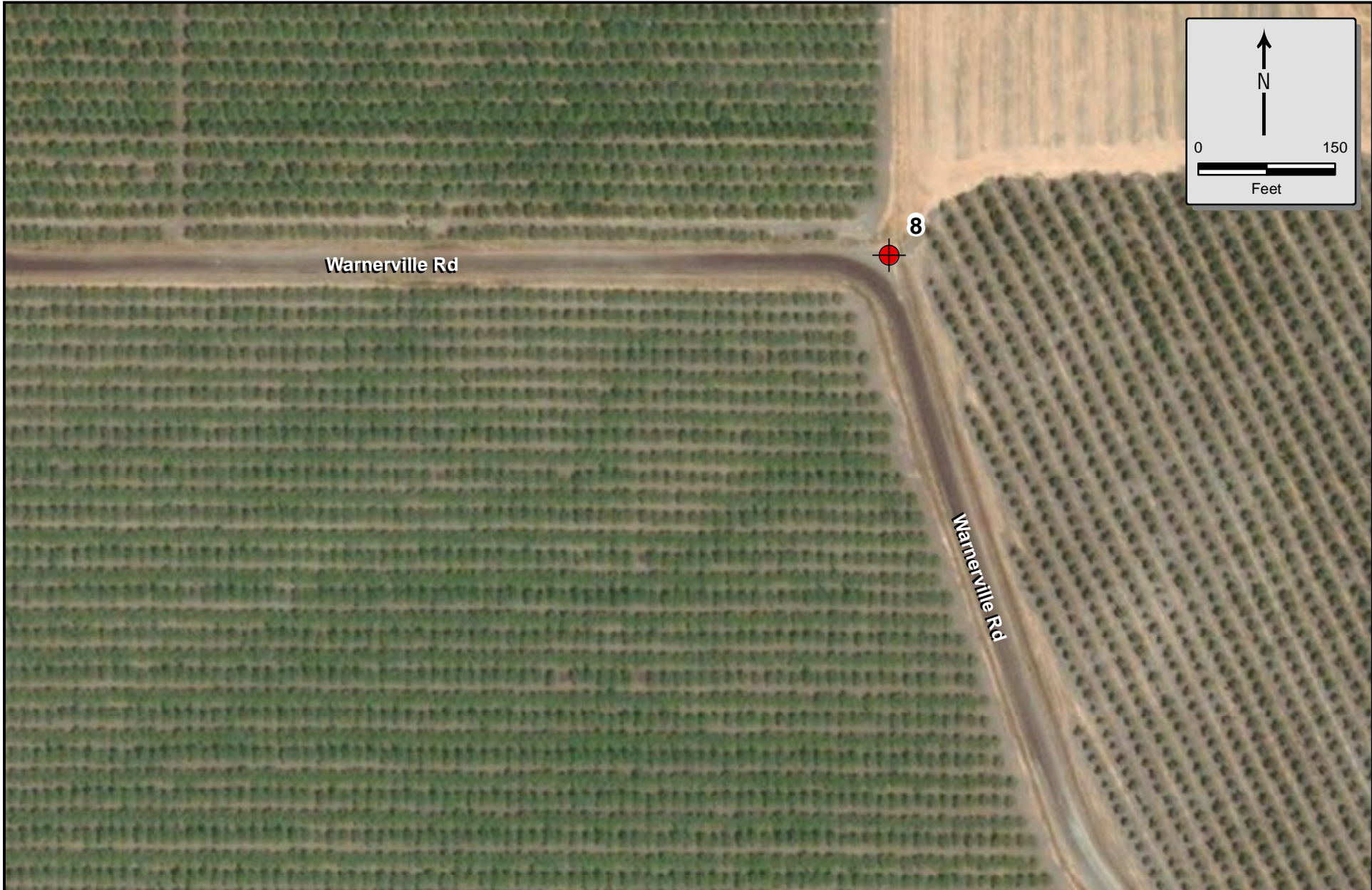

Warnerville Rd

8

Warnerville Rd

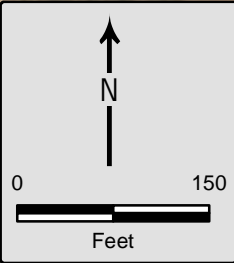

One monitoring well will be constructed at this location.

January 2021

TODD
GROUNDWATER

Monitoring Well Location 8
Warnerville Road Eastern
Subbasin

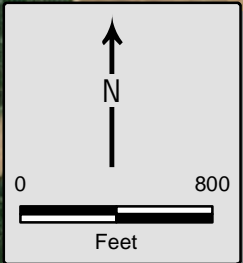
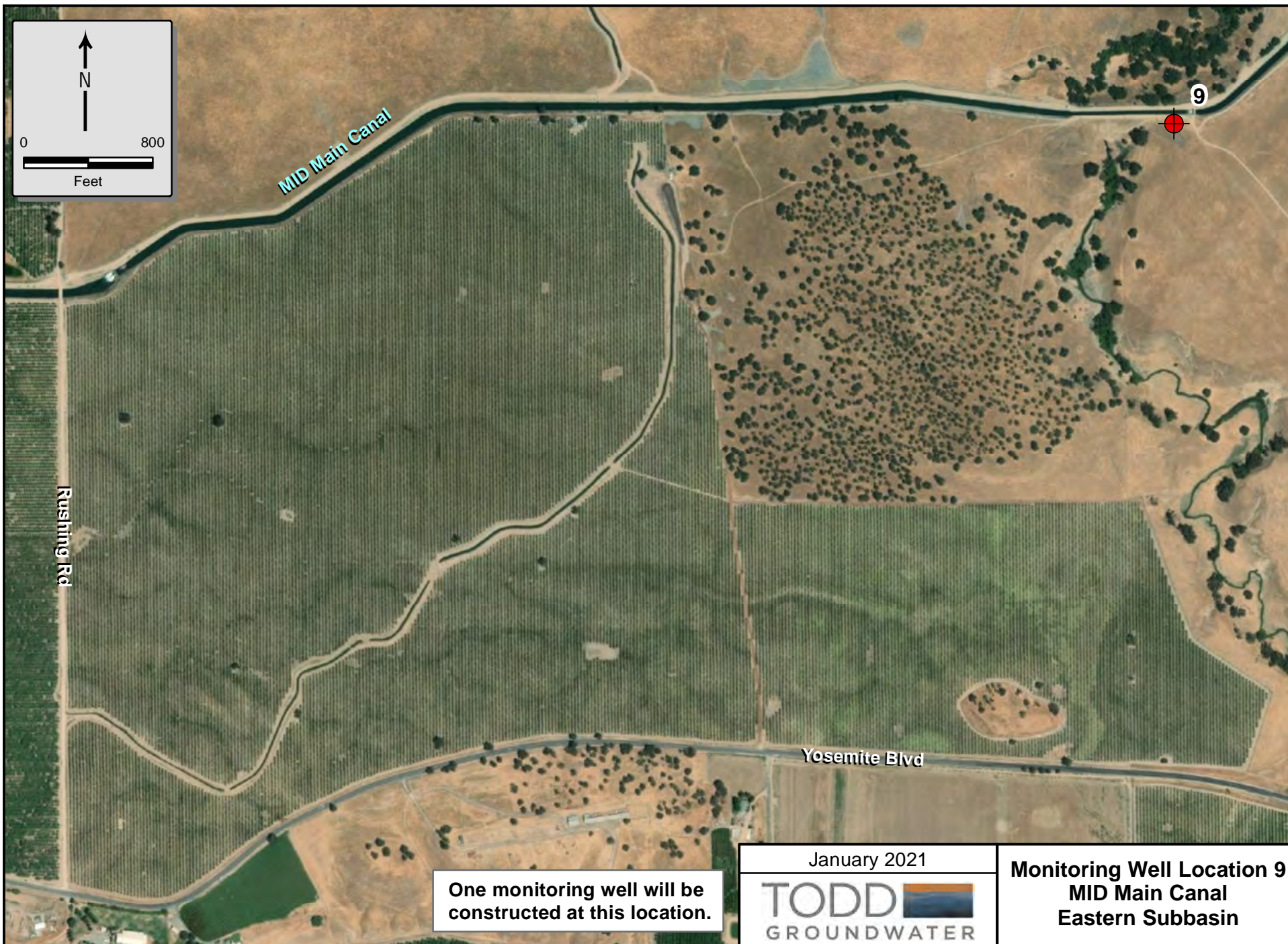

MID Main Canal

9

Rushing Rd

Yosemite Blvd

One monitoring well will be constructed at this location.

January 2021



TODD
GROUNDWATER

Monitoring Well Location 9
MID Main Canal
Eastern Subbasin

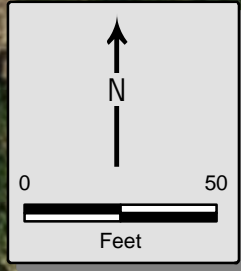

Warnerville Rd

Emery Rd

10

One monitoring well will be constructed at this location.

January 2021
TODD  GROUNDWATER

Monitoring Well Location 10
Emery Road
Eastern Subbasin

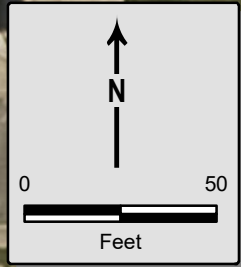

Frona Dr

Sanna Dr

11



One monitoring well will be constructed at this location.

March 2021

TODD
GROUNDWATER

**Monitoring Well
Location 11
Sanna Drive, Modesto**